

# Genesis 9-1-1

The Total System Solution.™

## ANI / ALI 400 E-911 SYSTEM INFORMATION

### FEATURES:

- **Genesis 9-1-1** provides full PHASE II Wireless Compliance supplying 10 and 20 digit ANI.
- Multiple levels of redundancy are offered, along with Cold Standby Backup of critical components.
- Through its full integration with **Genesis CAD**, an integrated mapping/GIS system provides a visual indication of the incident location after verifying a valid address.
- The **Genesis 9-1-1** previous call history window provides complete information regarding prior calls at the incident location. Stored premise "floor plans" and the special alerts/circumstances field can also provide the dispatcher with important information.
- Integrated TDD call detection and communications logs the TDD terminal session and automatically adds all data to the Incident Record.
- The **Genesis 9-1-1 Report Generator System** allows for full report creation from both E 9-1-1 and Administrative telephone lines, storing all data in an ACCESS database for archival and analysis.
- Full TANDEM TRANSFER capability is standard within the ANI-400.
- Full test functionality is included via the GEN-TECH System Manager Module.
- Allows for utilization of both local and remote database information.
- Automatic notification and printing of any ALI data discrepancies or "non-match" information, along with all "pre-ANI" data such as Caller Hang-up.
- COMPLETE INTEGRATION with CAD, MDT, Radio and RMS creates the ultimate **TOTAL SYSTEM SOLUTION**



The **Genesis Series** virtually provides all elements of public safety communications, including E9-1-1, TDD, CAD/RMS, and Radio at your fingertips in ONE Integrated System!

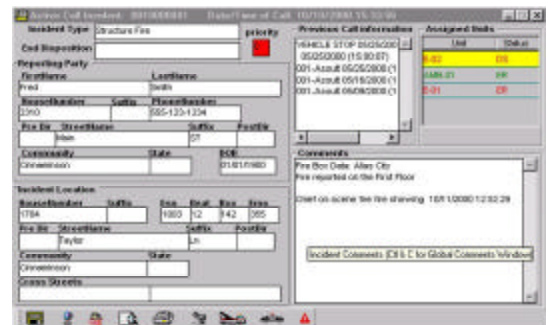

**Genesis 9-1-1** provides all of the critical information needed, including pertinent caller history data automatically to provide the Call Taker tools needed in this critical role of Public Safety 9-1-1.

WINDOWS NT™ is a trademark of Microsoft Corporation.